

Compliance Situational Awareness Dashboards

ConsoleWorks Continuous Monitoring and Situational Awareness Dashboards provide a real-time overview of the current state of the environment, enabling security and compliance personnel to quickly analyze data and then take action. The comprehensive view summarizes the overall state of risk regarding compliance and security.

Security and compliance teams can quickly address gaps, eliminate threats, deny unnecessary connections, and keep security and compliance policies up-to-date and enforced.

The NERC CIP Compliance Dashboard provides a quick view and status of various compliance requirements, such as:

- » Review of asset classifications required every 15 months
- » Review of Privileges required every 15 months
- » Notification if an asset is not in an ESP
- » Notice of Patches identified that have not been addressed within 35 days
- » Notification of Failure to Log
- » Status of Password reset policy violations
- » Notice of Unsuccessful/Failed Login attempts
- » BCM differences that have not been resolved within 30 days

The Dashboard Widget Designer allows any information defined in ConsoleWorks to be extracted and displayed as a chart. Warning thresholds can be easily set to provide early notifications, allowing time to address issues before compromising compliance thresholds.

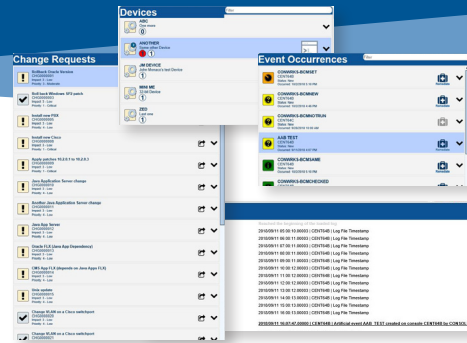
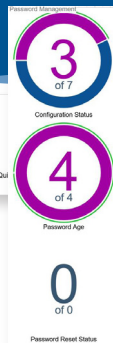

Enhanced Operator Interface

ConsoleWorks Common IT/OT Operational Interface provides a single, simplified view that can be customized for individual workflows. The intelligent and dynamic filtering capabilities enable faster issue remediation and problem solving for both IT and OT environments.

- » Built with a secure foundation with compliance and operations in mind
- » Built on the ConsoleWorks granular, role-based permissions model
- » Inter-widget communications, enable intelligent filtering across ConsoleWorks components
 - Assets, Events, Logs, Tickets
- » Intelligent Filtering allows faster issue remediation/problem solving
- » Tightly integrated with leading ticketing solutions for faster time to resolution

ELECTRONIC SECURITY PERIMETER

